

COPYRIGHT 2021 GALLO HERBERT ARCHITECTS  
PERSON, UNLESS ACTING UNDER THE DIRECTION OF A LICENSED ARCHITECT TO ALTER THESE PLANS AND SPECIFICATIONS. THIS DOCUMENT CONTAINS PROPERTY INFORMATION AND SHALL NOT BE USED OR REPRODUCED, OR ITS CONTENTS DISCLOSED, IN WHOLE OR IN PART, WITHOUT THE PRIOR WRITTEN CONSENT OF GALLO HERBERT ARCHITECTS.  
10/19/2022  
PZ-12000020

LEGAL DESCRIPTION - PARCEL Y  
A PARCEL OF LAND BEING A PORTION OF PARCEL A, POMPANO BEACH AIR PARK F.B.O. PHASE 1, ACCORDING TO THE PLAT THEREOF AS RECORDED IN PLAT BOOK 171, PAGES 189-194, OF THE PUBLIC RECORDS OF BROWARD COUNTY, FLORIDA, SAID PARCEL BEING MORE PARTICULARLY DESCRIBED AS FOLLOWS:

COMMENCE at the Northeast corner of said parcel A;  
THENCE on an assumed bearing of S 88 Degrees 50' 42" W along the North line of said Parcel A, a distance of 36.45 feet to the POINT OF BEGINNING  
THENCE continue S 88 Degrees 50' 42" W continuing along the said North line of Parcel A, a distance of 793.70 feet;  
THENCE S 13 Degrees 04' 56" W a distance of 330.17 feet to the North line of Parcel A, GOODYEAR BASE, according to the plat thereof as recorded in Plat Book 114, page 24, of the Public Records of Broward County, Florida;  
THENCE S 82 Degrees 41' 26" E along the said North line of Parcel A, GOODYEAR BASE and the Easterly prolongation thereof a distance of 818.56 feet  
to a line being 131.00 feet West of and Parallel with the centerline of Taxiway Bravo;  
THENCE N 07 Degrees 16' 14" E along said parallel line a distance of 445.32 feet to the POINT OF BEGINNING.  
Said Lands situate within the City of Pompano Beach, Florida containing 7.10 acres, more or less.

see sketch and Legal Description of Pompano Beach Air park Parcel Y by: AWN Design & Consulting Group, Inc Surveyors Mappers Designers Deerfield beach Florida. dated 3/7/15

ZONING: T1 TRANSPORTATION NOT DIRECTLY ADJACENT TO ANY OTHER ZONING.	SITE CALCULATIONS: 400,615 SF (9.2 ACRES) COVERAGE	PARKING:
LEASE AREA: 309,264.61 SQUARE FEET : 7.0997 ACRES PLUS DRAINAGE AREA NORTHEAST AND OFFSITE 91,350 SF TOTAL = 400,615 SF OR 9.2 ACRES	TOTAL BUILDING AREA 76,653 SF 19.1 % A= 22,400 SF B= 11,880 SF C= 13,513 SF D= 9,620 SF E= 9,620 SF F= 9,620 SF	1ST 10,000 SF / 500 = 20 SPACES BALANCE 66,653 SF / 1000 = 67 SPACES  TOTAL = 87 SPACES REQUIRED TOTAL SPACES PROVIDED = 89 ACCESSIBLE SPACES REQUIRED = 4 ACCESSIBLE SPACES PROVIDED = 6
SEE SURVEY SHEETS 1 AND 2 BY CAULFIELD & WHEELER, INC. JEFFREY WAGNER, PLS	FUEL STORAGE AREA 480 SF AIRCRAFT PARKING PADS CONC. SIDEWALK AREA DUMPSTER ENCLOSURE AREA TOTAL PAVED AREA (CONC.) 184,521 SF  IMPERVIOUS PAVEMENT AREA: 184,521 SF = 46.1 %  TOTAL IMPERVIOUS AREA BLDGS, FUEL & PVMT.= 261,174 SF= 65.2%  TOTAL PERVIOUS AREA: 139,441 SF 34.8%  TOTAL = 400,615 SF 100.0%	TOTAL = 87 SPACES REQUIRED TOTAL SPACES PROVIDED = 89 ACCESSIBLE SPACES REQUIRED = 4 ACCESSIBLE SPACES PROVIDED = 6  BICYCLE PARKING- 4 SPACES PER 10 CAR SPACES REQUIRED NOT TO EXCEED 20 BIKES. PROVIDE 20 BIKE SPACES

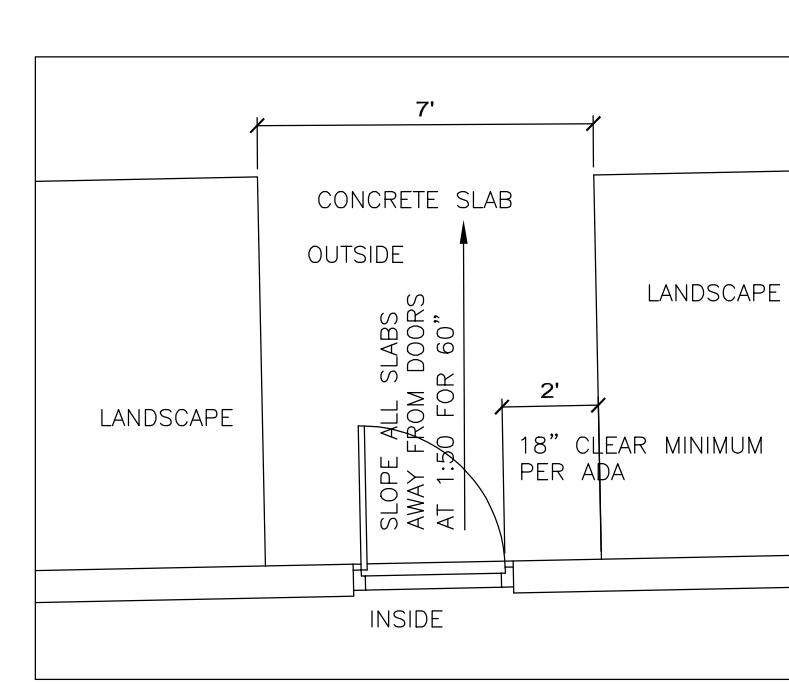
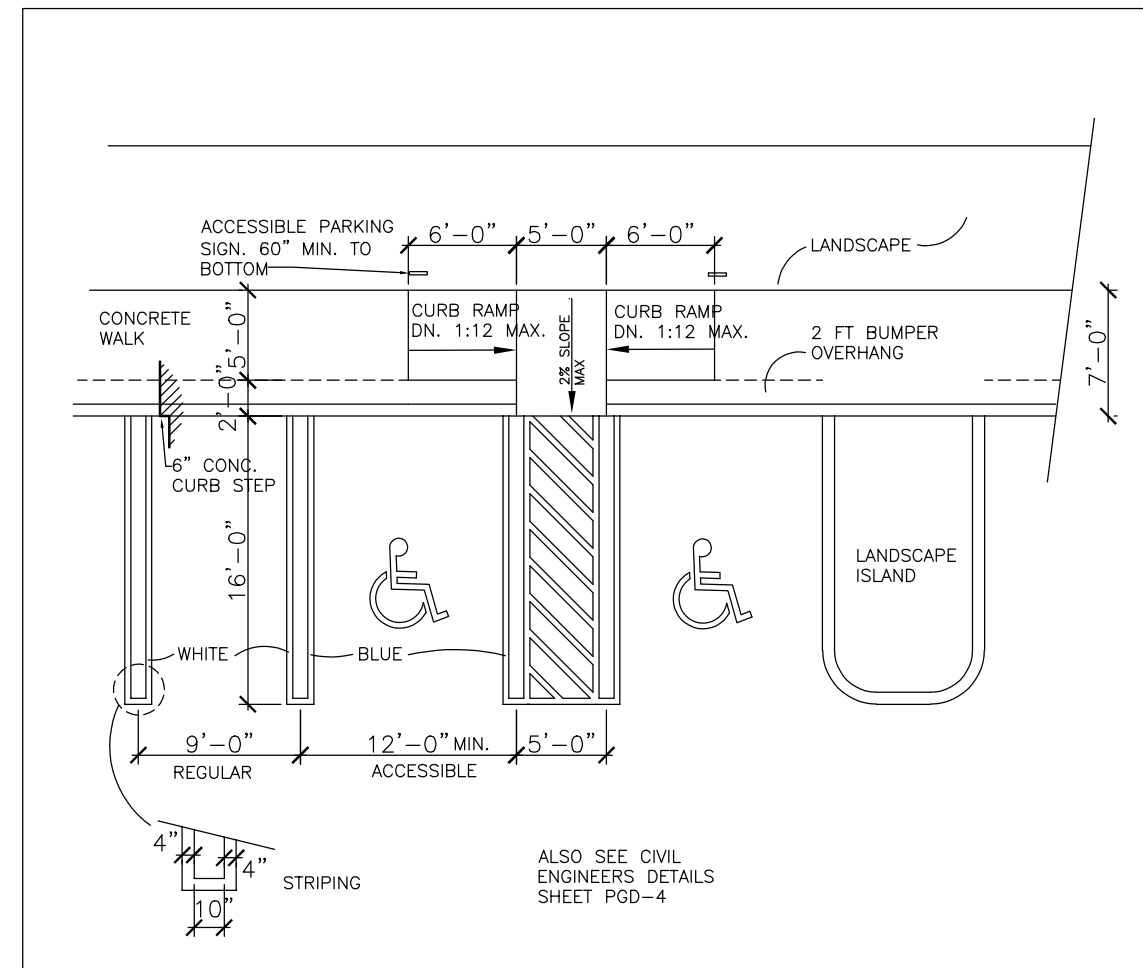

2 TYP. DOOR DETAIL  
1/4" = 1'-0"

3 PARKING SPACE DETAILS  
3/32" = 1'-0"

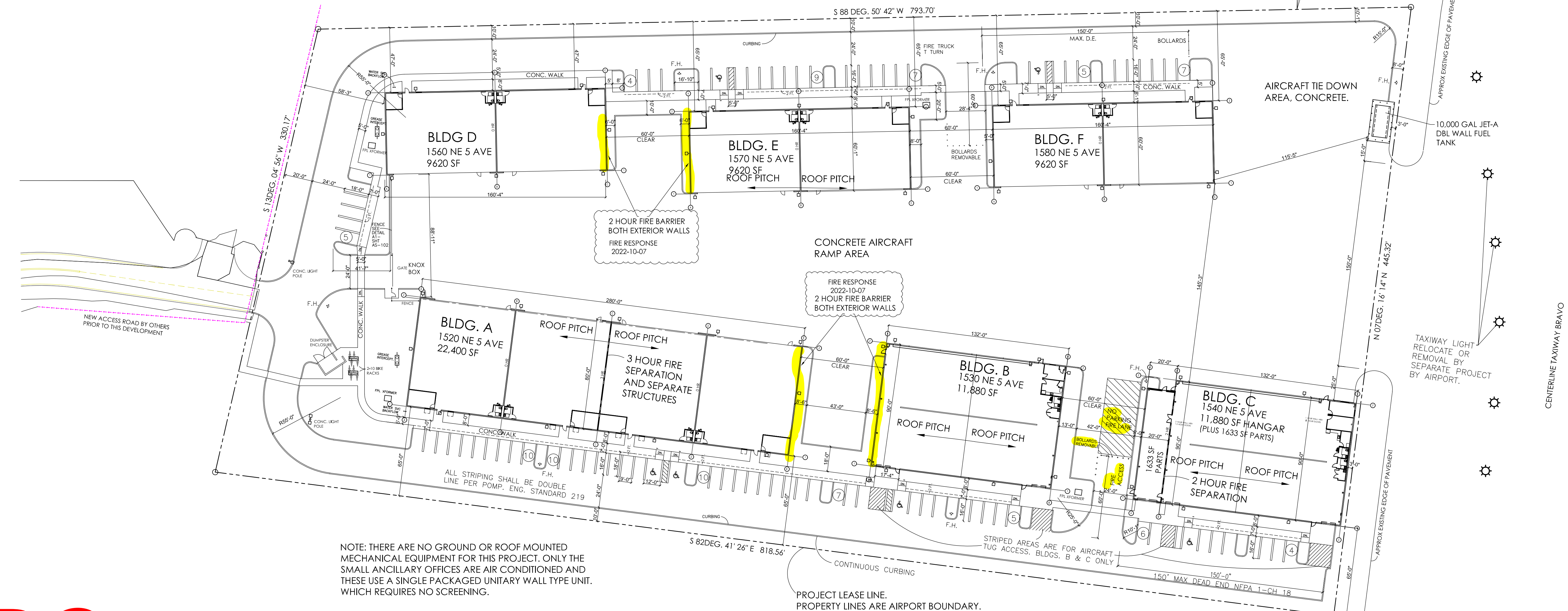

NOTE: THERE ARE NO GROUND OR ROOF MOUNTED MECHANICAL EQUIPMENT FOR THIS PROJECT. ONLY THE SMALL ANCILLARY OFFICES ARE AIR CONDITIONED AND THESE USE A SINGLE PACKAGED UNITARY WALL TYPE UNIT. WHICH REQUIRES NO SCREENING.

PROJECT LEASE LINE.  
PROPERTY LINES ARE AIRPORT BOUNDARY.

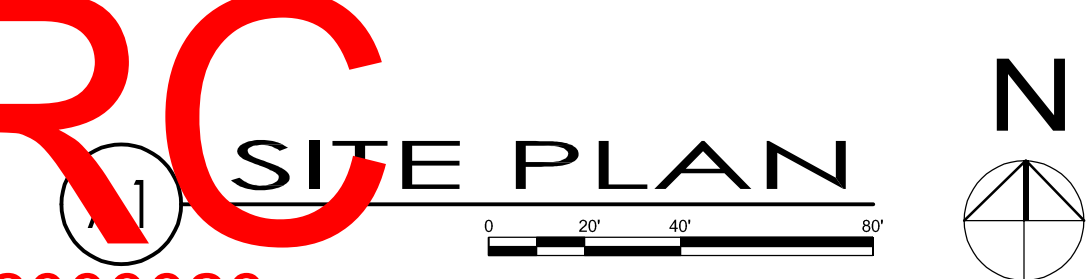

**GHA**  
GALLO HERBERT ARCHITECTS  
1311 W NEWPORT CENTER DRIVE DEERFIELD BEACH, FLORIDA 33442 PH. 561.794.0300 FAX. 561.794.0300  
AA226001731  
SEAL  
WILLIAM J. GALLO FL AR0008440

BRIAN P. HERBERT FL AR0015474  
PROJECT  
**POMPANO BEACH AIR PARK PARCEL Y**  
601 NE 10TH ST. POMPANO BEACH FL 33060  
OWNER  
POMPANO BEACH

COMPANY NAME		
REVISIONS		
No.	Description	Date
1	D.R.C. SUBMITTAL	2022-06-28
2	D.R.C. RESPONSE	2022-08-05
3	D.R.C. RESPONSE	2022-09-21
4	FIRE RESPONSE	2022-10-07

PROJECT STATUS  
D.R.C.  
DATE  
2021-03-24  
PROJECT NUMBER  
83-2020  
SCALE  
AS SHOWN  
DRAWN BY  
JET  
CHECKED BY  
JET  
DRAWING TITLE

SITE PLAN  
DRAWING NUMBER  
AS-101